

BSC Survey 2011-12

Description: We have some changes to the questions and can provide those when the project is created. Thanks!

Date Created: 11/21/2011 10:14:20 PM

Date Range: 11/30/2011 12:00:00 AM - 6/30/2012 11:59:00 PM

Total Respondents: 220

Q1. Why do you come to BSC? (Select top 4 reasons; please scroll)

Q1. Why do you come to BSC? (Select top 4 reasons; please scroll)

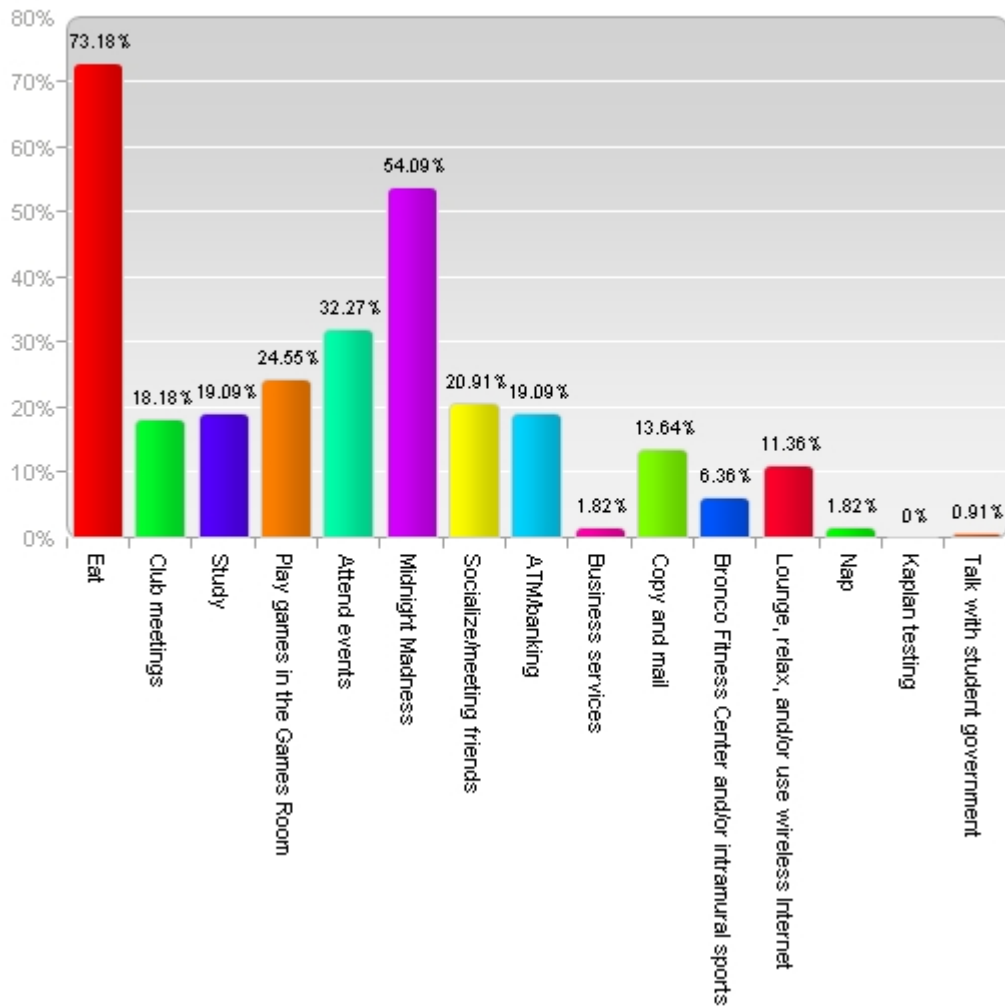

Q2. What types of programs and services would you like to see more of in the Games Room? (Check your top 4; please scroll)

Q2. What types of programs and services would you like to see more of in the Games Room?
(Check your top 4; please scroll)

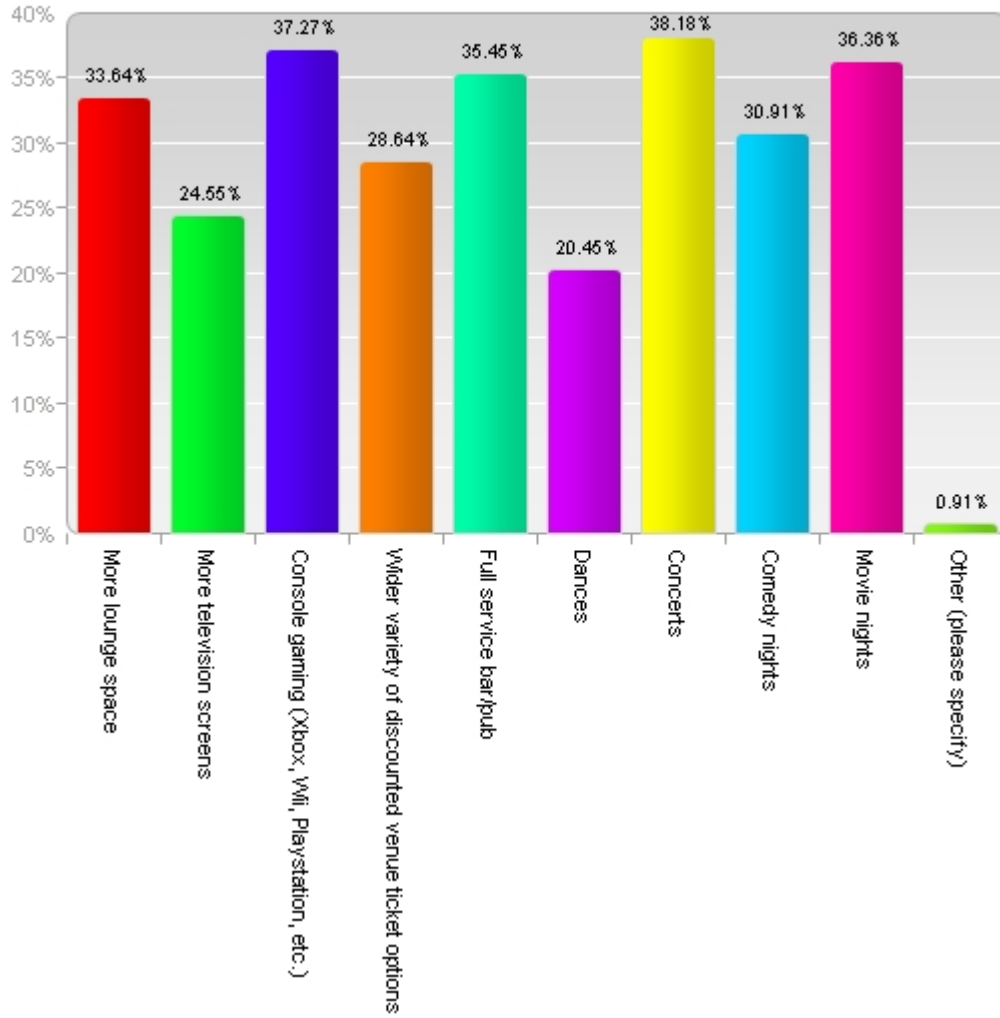

Q3. What would you like to have offered at the BSC? (Check your top 4; please scroll)

Q3. What would you like to have offered at the BSC? (Check your top 4; please scroll)

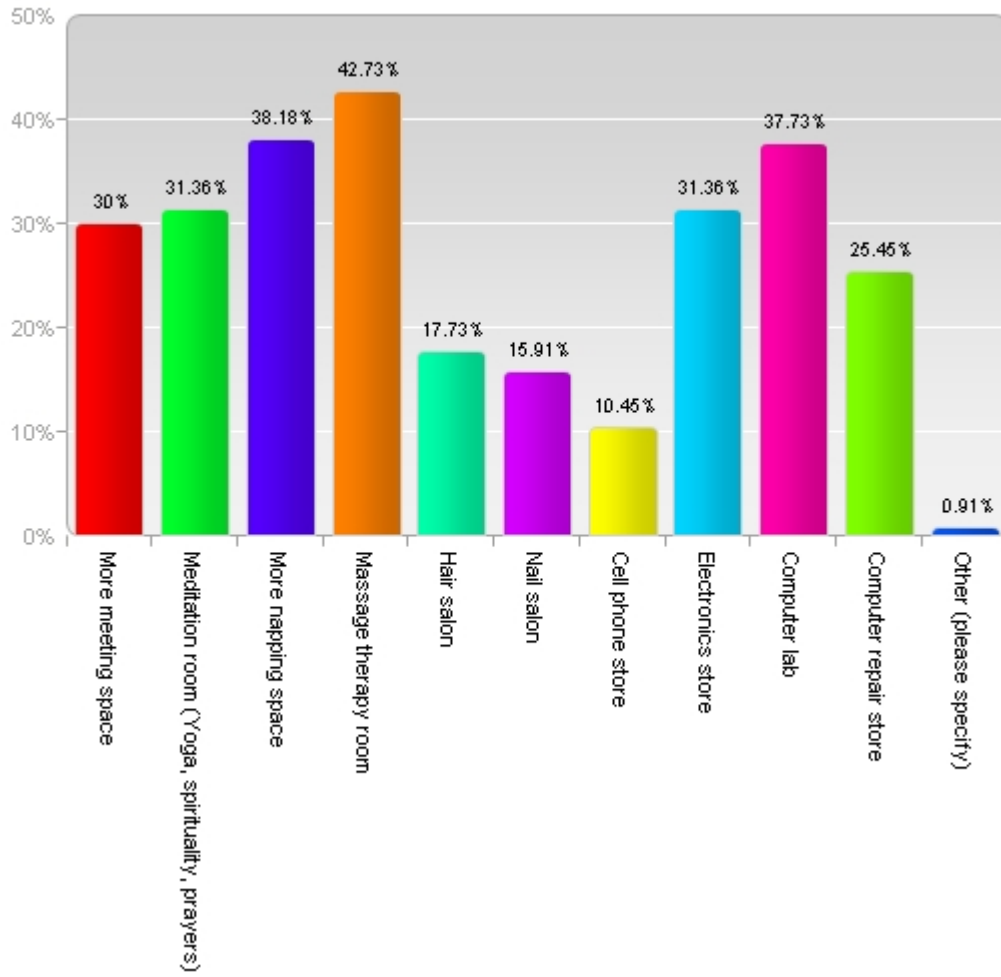

Q4. What is the best way to inform you about events and activities? (Check your top 3; please scroll)

Q4. What is the best way to inform you about events and activities? (Check your top 3; please scroll)

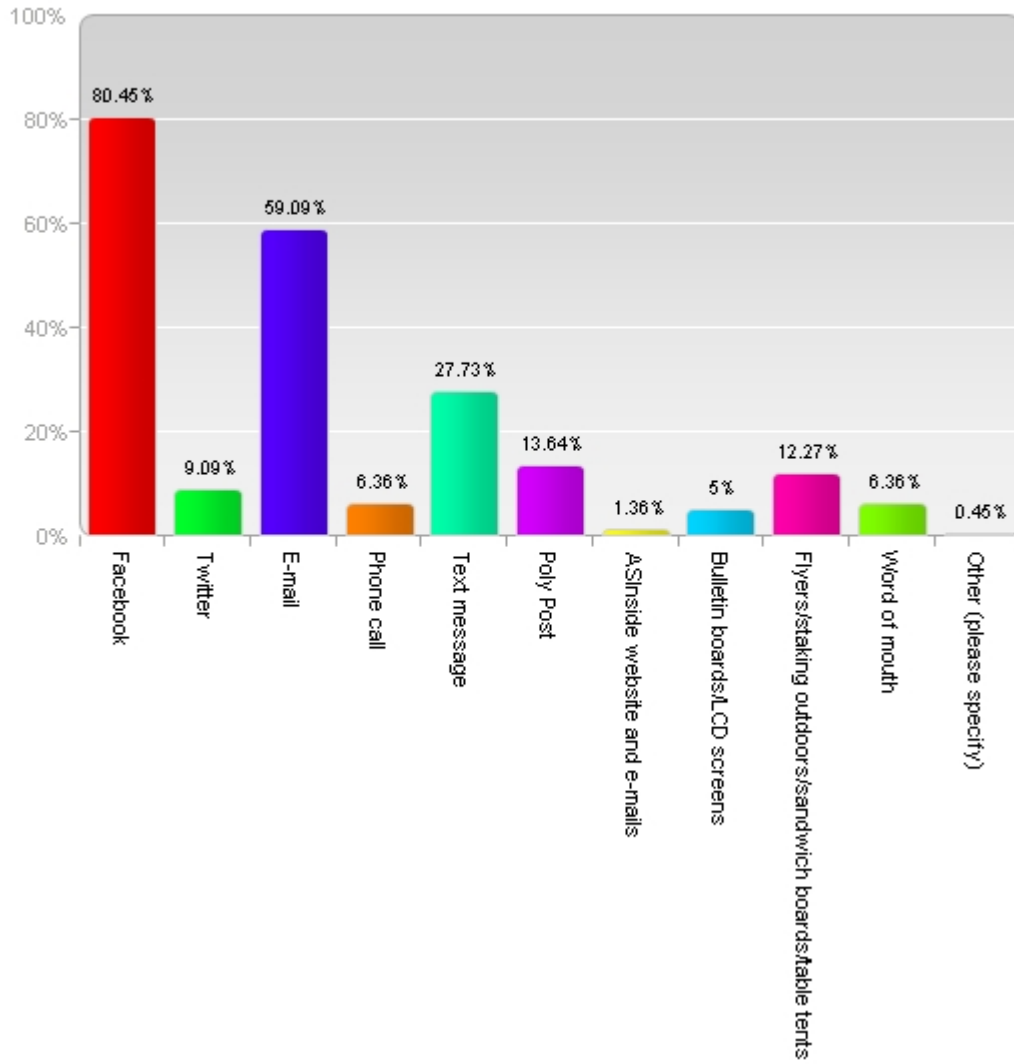

Q5. How often do you come into the BSC?

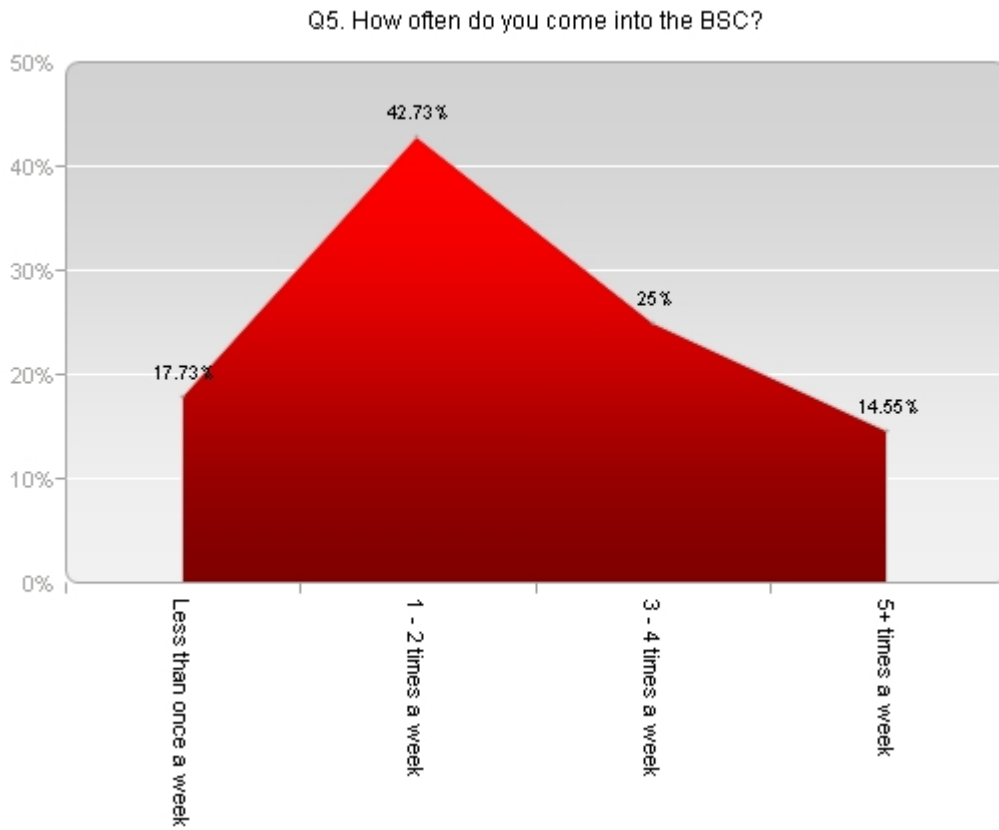

Q6. What time do you usually visit the BSC? (Check up to 2)

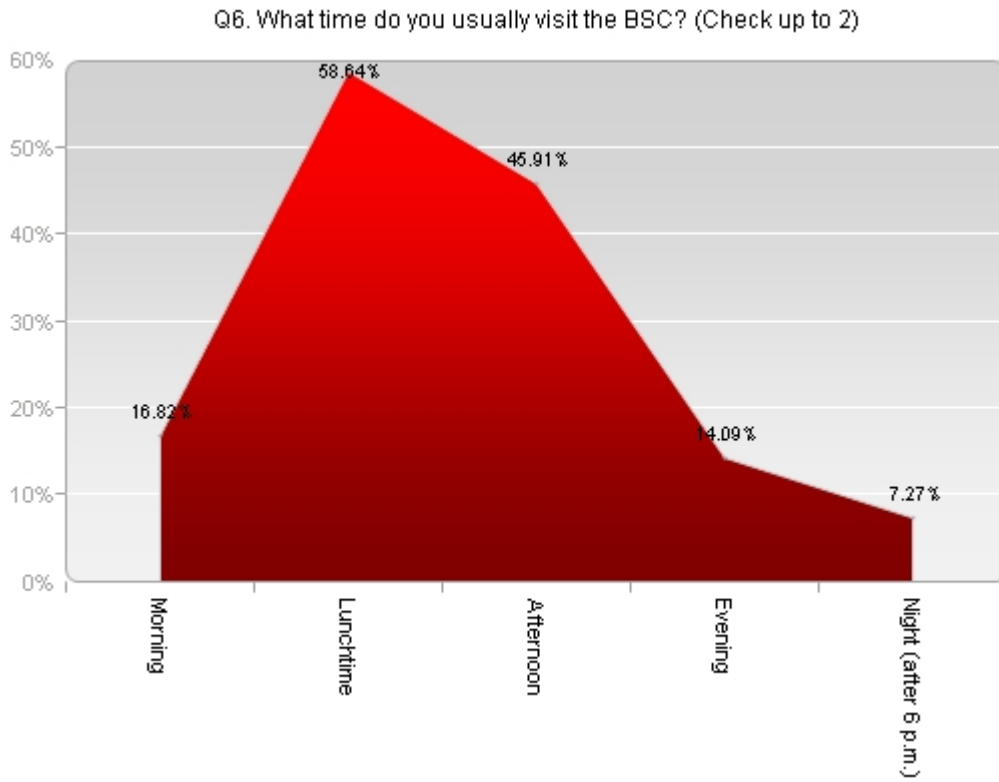

Q7. How often do you purchase items in the BSC?

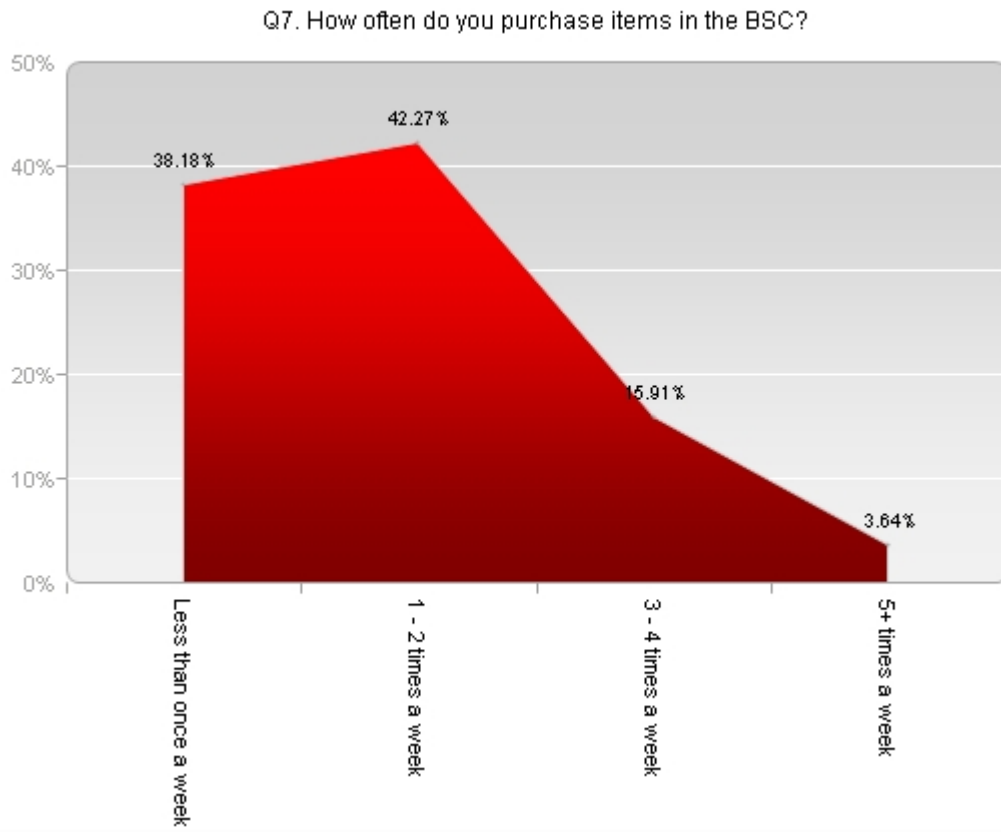

Q8. How often do you come to the BSC on weekends?

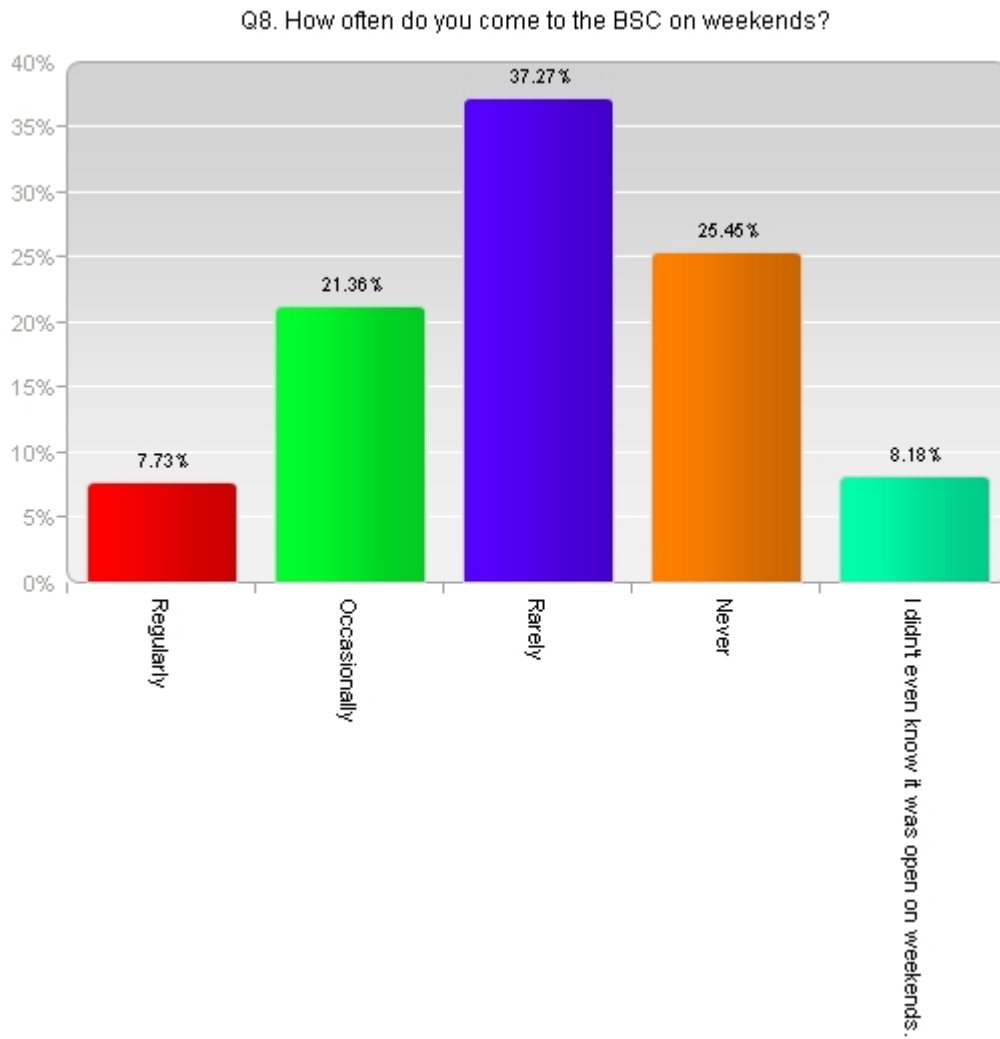

Q9. Would you eat at a food venue in the BSC if it was open on weekends (i.e., Saturday 11 a.m. - 3 p.m.)?

Count	Percent		
173	78.64%	<div style="width: 78.64%; height: 10px; background-color: red;"></div>	Yes
47	21.36%	<div style="width: 21.36%; height: 10px; background-color: red;"></div>	No
220	Respondents		

Q10. How late would you like to have food options available in the BSC on weekdays?

Q10. How late would you like to have food options available in the BSC on weekdays?

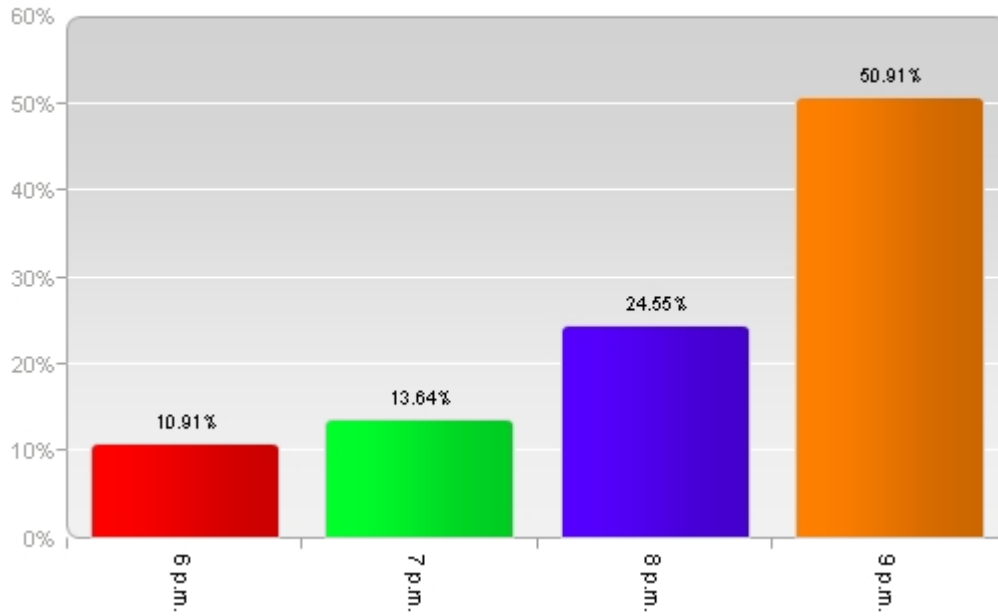

Q11. What is your class standing?

Q11. What is your class standing?

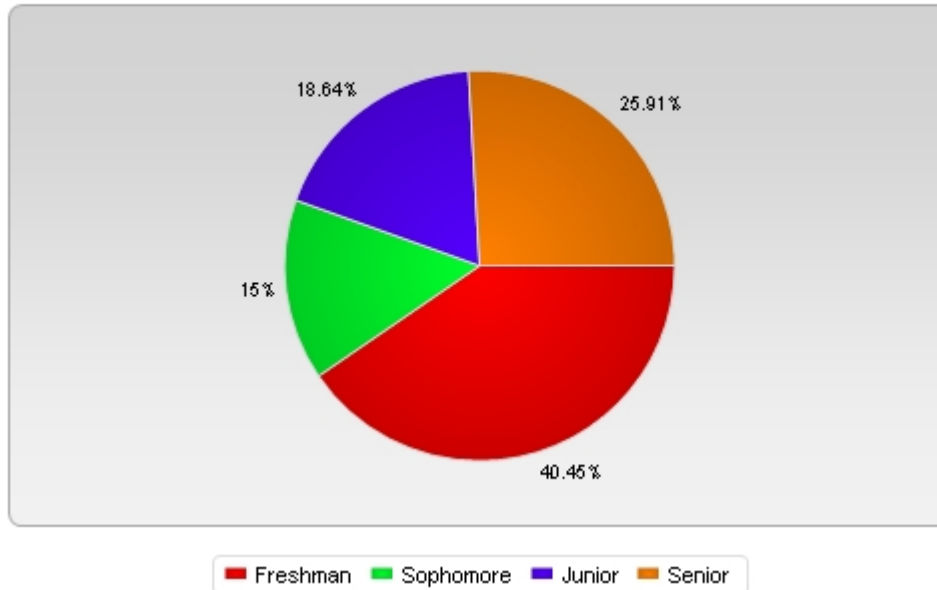

Q12. Are you a transfer student?

Count	Percent		
30	13.64%	<div style="width: 13.64%; height: 10px; background-color: red;"></div>	Yes
190	86.36%	<div style="width: 86.36%; height: 10px; background-color: red;"></div>	No
220	Respondents		

Q13. Where do you live?

Q13. Where do you live?

